

CITY OF MIDLOTHIAN
 ORDINANCE NO. 2001-74
 APPROVED: DECEMBER 11, 2001
 CALLED 239.6232 ACRES

**TRACT 2 - 2 ACRES
 POINT OF BEGINNING**

**J.H. SINGLETON SURVEY
 ABSTRACT NO. 960**

MOUNTAIN PEAK WATER
 SUPPLY CORP.

NORTHERLY 300'
 WESTERLY 300'
 300.78'
 SOUTHERLY 300'
 EASTERLY 300'

CITY OF MIDLOTHIAN
 ORDINANCE NO. 98-35
 APPROVED: JUNE 11, 1998
 CALLED 249.5174 ACRES

**TRACT 2
 APPROXIMATELY
 2 ACRES
 0.003 SQ. MILES**

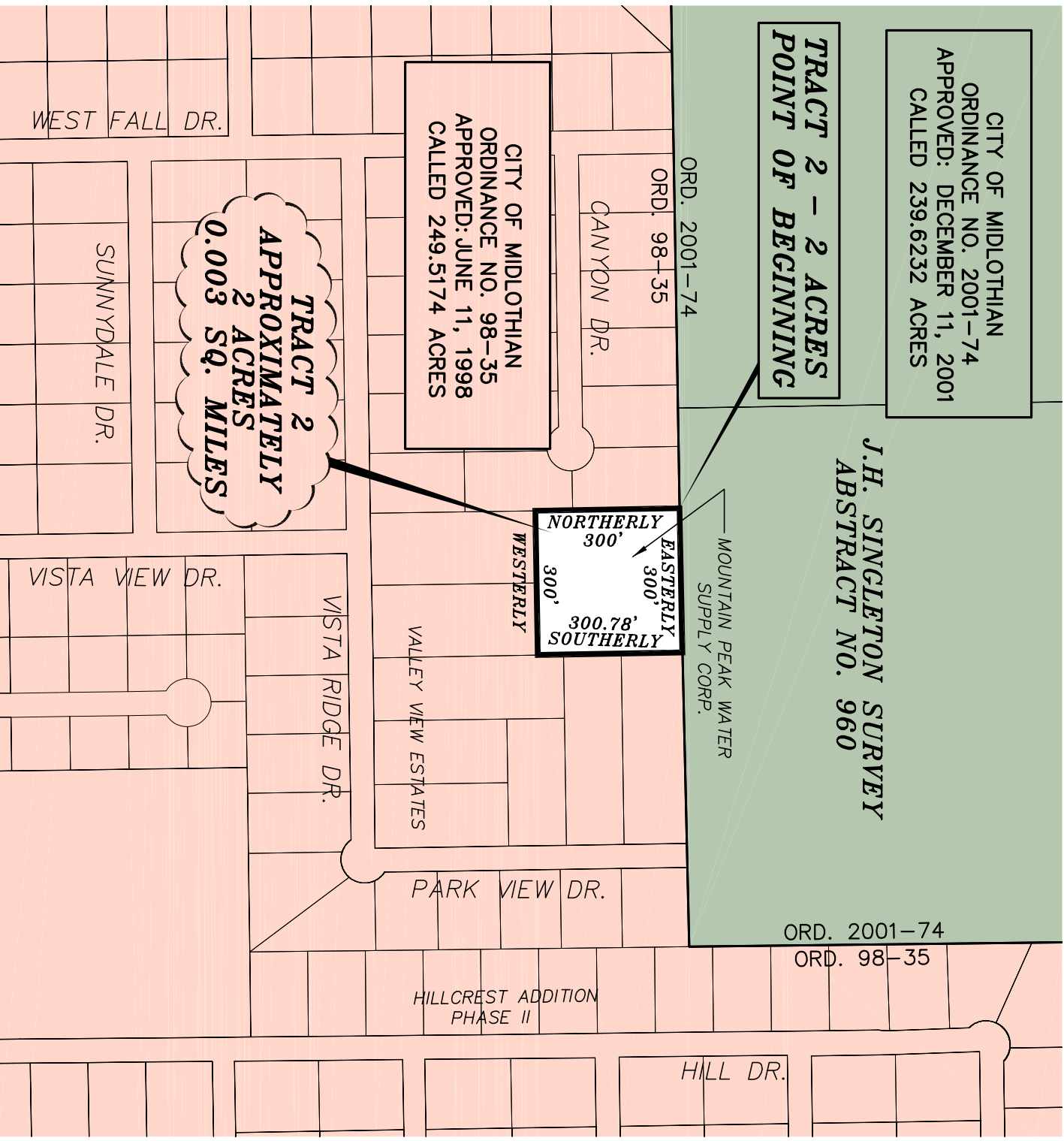

DESCRIPTION ATTACHED HERETO, MADE A PART HEREOF AND TILED TRACT 2 - CITY OF MIDLOTHIAN, ELLIS COUNTY, TEXAS APPROXIMATELY 2 ACRES (0.003 SQUARE MILES). THIS DRAWING IS FOR GRAPHIC REPRESENTATION ONLY AND DOES NOT REPRESENT AN ACTUAL BOUNDARY SURVEY; NO FIELD SURVEY WAS PERFORMED, ALL DATA AND INFORMATION SHOWN HEREON WAS COMPILED FROM RECORDS CONSISTING OF BUT NOT LIMITED TO THE DEED RECORDS OF ELLIS COUNTY, TEXAS, ELLIS COUNTY TAX APPRAISAL RECORDS AND MAPS, CITY OF MIDLOTHIAN RECORDS AND MAPS, AND GEOGRAPHIC INFORMATION SYSTEM DATA PROVIDED BY THE CITY OF MIDLOTHIAN.

**EXHIBIT OF TRACT 2
 FOR ANNEXATION BY
 THE CITY OF MIDLOTHIAN,
 ELLIS COUNTY, TEXAS**

The Wallace Group, Inc.
 1825 Market Center Blvd.
 Suite 440
 Dallas, Texas 75207-3330
 Phone 214-747-3733
 Engineers ■ Architects ■ Planners ■ Surveyors
 Dallas ■ Waco ■ Killeen ■ Round Rock

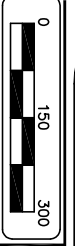

JOB NO.	FELDBOOK NO.	SURVEY DATE	DIGITAL FILE	FILE NAME	DRAWN BY	DRAFT DATE	CHECKED BY	PLAT #
22836			Tract1-6.dwg	22836	DG	9/9/13	SMF	22836

NO.	DATE	REVISIONS

NO.	DATE	REVISIONS

