

- NOTES:**
1. FINAL INSTALLATION IS SHOWN. AFTER THE SERVICES HAVE BEEN INSTALLED BUT PRIOR TO PLACEMENT OF METER BOXES, THE END OF EACH SERVICE SHALL BE MARKED WITH POLYETHYLENE FILM AND A 2"x4" x 2-6" LONG STAKE PAINTED GREEN AND WHITE. AFTER STREET CONSTRUCTION IS COMPLETED AND THE PARKWAY GRADED, THE WATER AND SEWER CONTRACTOR SHALL INSTALL A METER BOX OVER THE END OF EACH SERVICE.
 2. WHERE TAPPING EXISTING MAINS OR PVC WATER MAINS, DOUBLE STRAPPED BRONZE OR STAINLESS STEEL SADDLES SHALL BE USED. CURB STOP SHALL BE "0" RING TYPE WITH FULL PORT OPENING. STOPS SHALL BE FEMALE PIPE THREAD ON EACH END. FURNISH LESS STOP WITH LOCKING EARS.
 3. METERS SHALL NOT BE INSTALLED WITHIN EXISTING OR PROPOSED SIDEWALKS OR DRIVEWAYS.

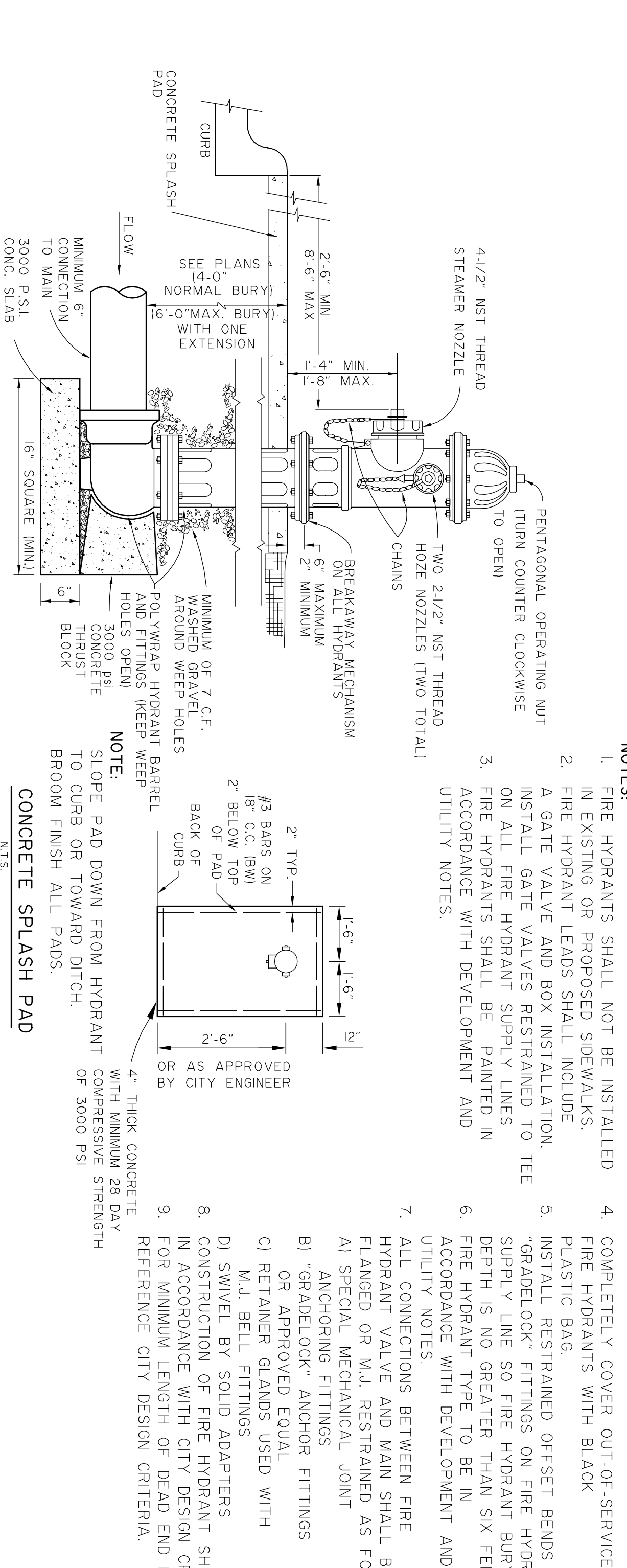
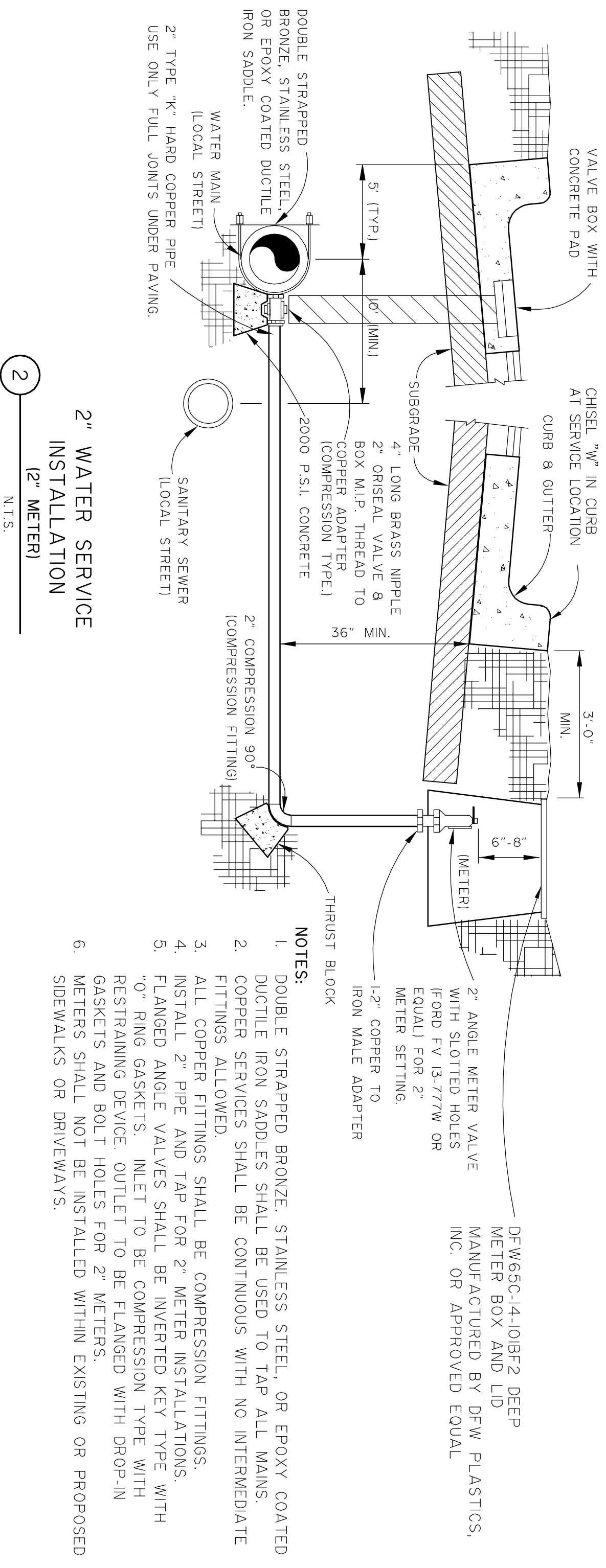
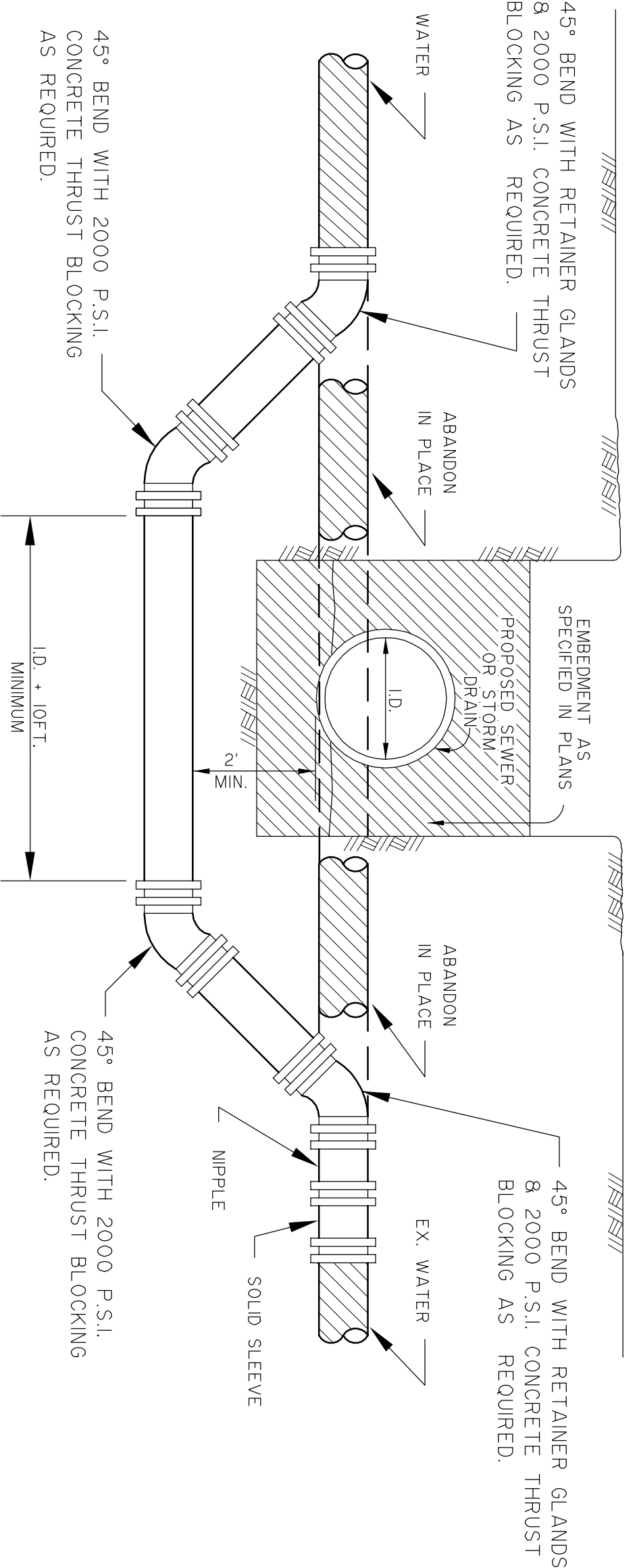
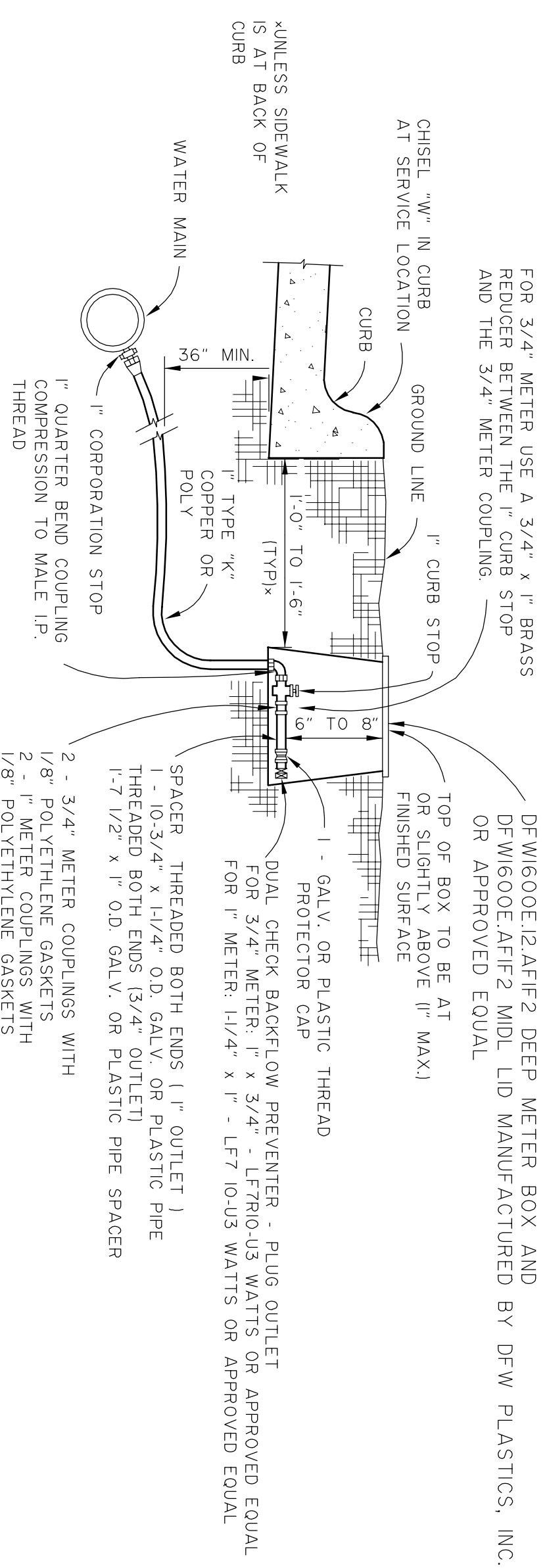

NOTE: THIS IS SHIT. SD18 OF THE STANDARD CONSTRUCTION DETAILS. ORDINANCE NO. 2013-51, EFFECTIVE DATE: JANUARY 1, 2014. REV. 1 - ORDINANCE NO. 2020-31

CITY OF MIDLOTHIAN, TEXAS
DEPARTMENT OF ENGINEERING,
UTILITIES, AND PUBLIC WORKS

STANDARD CONSTRUCTION DETAILS
WATER UTILITIES

FIRE HYDRANT & WATER
SERVICE DETAILS

NO. _____ DATE _____ SHEET: SD-18

